

**SCHEDULE OF DOORS AND WINDOWS:-**

ENTRANCE DOOR (ED): 1.60x2.13 M	DOOR: 0.90x2.13 M
FD DOOR: 1.92x2.13 M	FW DOOR: 2.42x2.13 M
W WINDOW: 1.52x1.2 M	W1 WINDOW: 0.92x0.9 M
V VENTILATOR: 0.75x0.6 M	

**SPECIFICATIONS:-**

SUPER STRUCTURE: FRAMED STRUCTURE
FOUNDATION: CEMENT MASONRY
SLAB: R.C.C SLAB
WALLS: SOLID BLOCKS
FLOORING: VITRIFIED TILES
DOORS AND WINDOWS: SAL WOOD

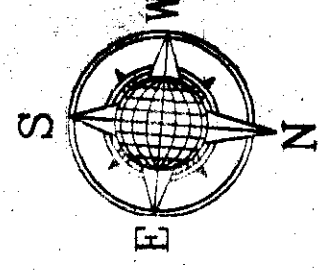

**PROPOSED RESIDENTIAL BLDG SY. NO. 39 2 OF VALGEREKALENAHALI VILLAGE V.KALAHALLI ROAD, SARJAPURA HOBLI, ANEKAL TALUK, BANGALORE DISTRICT**

**OFFICE SEAL**

**G.P.A HOLDER**

**MIR. M.A. RAHIMAN**

**REGISTERED ENGINEER'S SIGNATURE**

REKHA ENGINEERING PVT LTD  
BCC/BL - 3.0/F - 2009/11-12

**DRAWING TITLE : SECTION, ELEVATION**

**SCALE: 1:100 DATE: 21.06.12 ALL DIMENSIONS IN METRIC SHEET 6 OF 6**

**ASSET HANDLERS (P) LTD.**  
47% 2ND FLOOR 90 FT ROAD,  
6TH BLOCK KORAMANGALA,  
BANGALORE 560095  
PH: 2502550

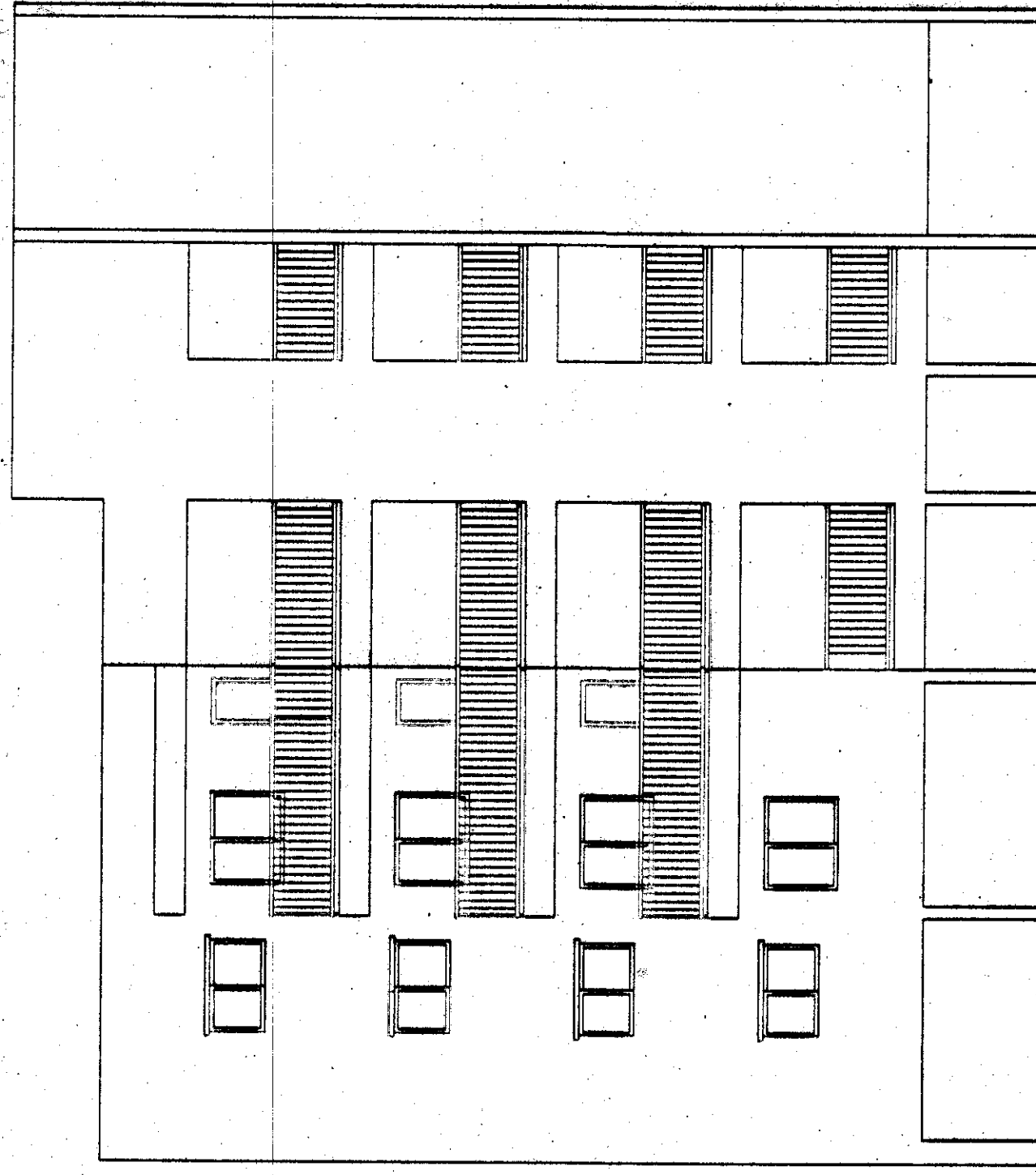

**ELEVATION**

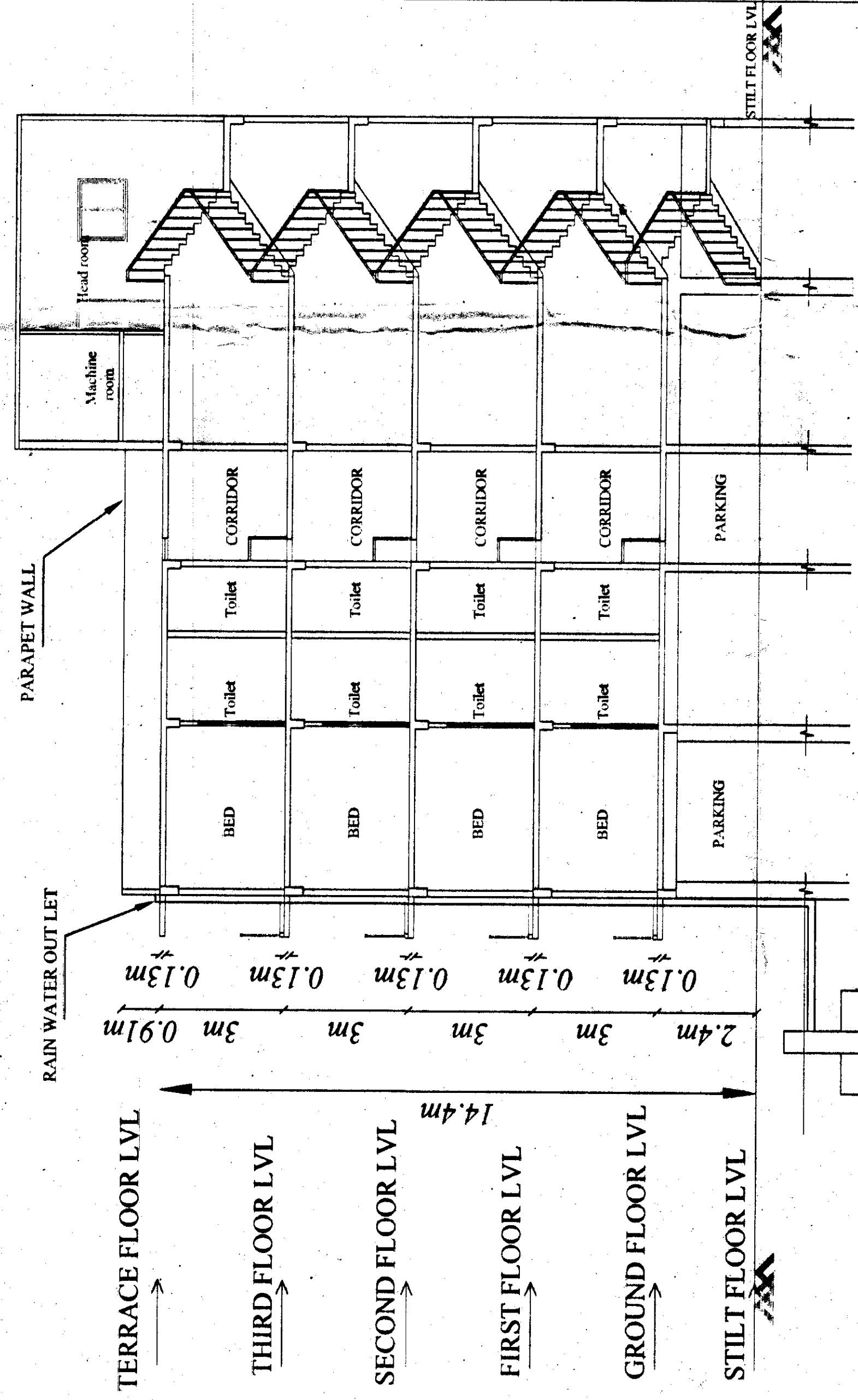

**SECTION - XX**

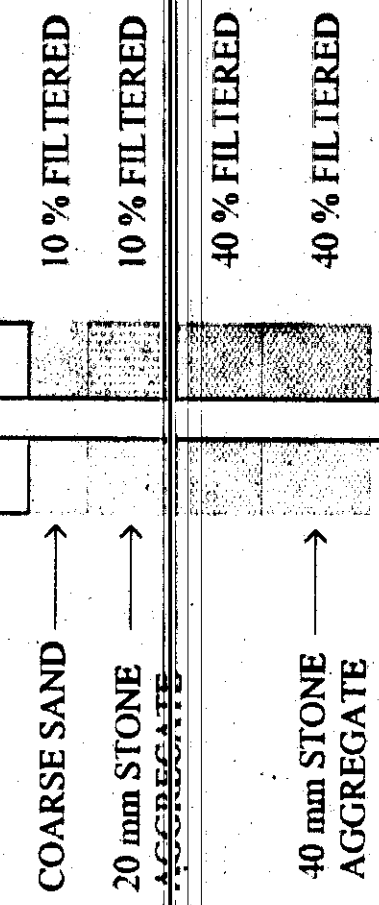

**CROSS SECTION OF RAIN WATER 1.00 DIA PERCOLATION WELL FOR RECHARGING BORE WELL**

ಇದರಲ್ಲಿ ಯಾವುದೇ ಅಂಶವೂ ಬದಲಾಯಿಸಬಾರದು. ಇದರಲ್ಲಿ ಯಾವುದೇ ಅಂಶವೂ ಬದಲಾಯಿಸಿದರೆ ಇದರಲ್ಲಿ ಯಾವುದೇ ಅಂಶವೂ ಬದಲಾಯಿಸಬಾರದು. ಇದರಲ್ಲಿ ಯಾವುದೇ ಅಂಶವೂ ಬದಲಾಯಿಸಿದರೆ ಇದರಲ್ಲಿ ಯಾವುದೇ ಅಂಶವೂ ಬದಲಾಯಿಸಬಾರದು.